

73. Прелюдия

Тетрадь II

Или:

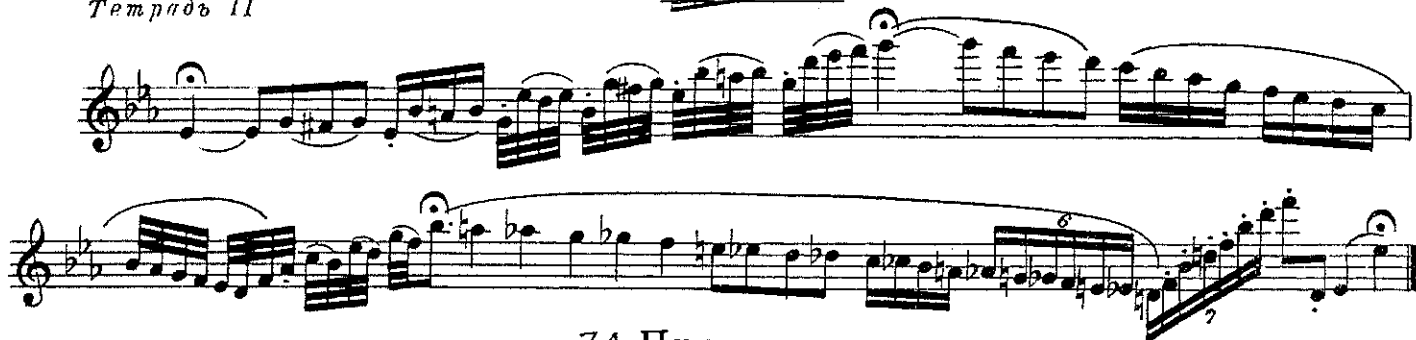

74. Прелюдия

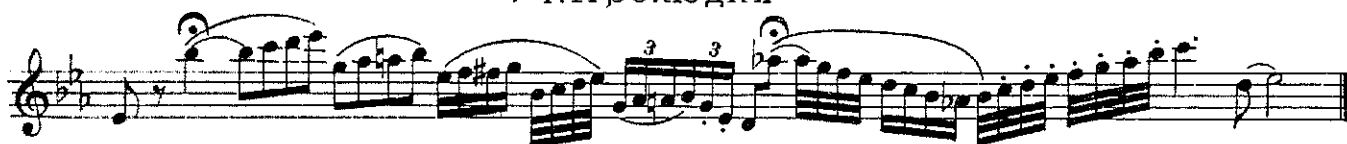

75. Этюд

Moderato

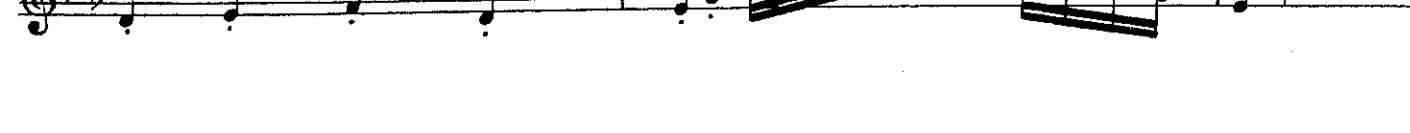

ere - - - scendo

### 76. Прелюдия

### 77. Прелюдия

### 78. Этюд

*Allegro moderato*

79. Прелюдия

80. Прелюдия

Presto

81. Этюд

82. Прелюдия

83. Прелюдия

84. Этюд

Allegro

85. Этюд

86. Прелюдия

Vivace

87. Этюд

*f*

*mf*

*cre - - - scen - do*

*rit. a tempo*

*cre - - - scen - do*

*cre scen do f*

### 88. Прелюдия

### 89. Прелюдия

### 90. Этюд

Allegro moderato

Più mosso

91. Прелюдия

stringendo rit.

92. Прелюдия

93. Этюд

Allegretto

f mf

## 94. Прелюдия

## 95. Прелюдия

## 96. Этюд

Presto

97. Прелюдия

98. Прелюдия

99. Этюд

Allegro moderato

100. Прелюдия

101. Прелюдия

102. Этюд

*Allegro risoluto*

103. Прелюдия

104. Прелюдия

105. Этюд

*Allegretto*

*f*

*tr*

*cre - scen - do*

*ff* *dimi - nu - en - do* *mf*

*cre - - - scen*

*do* *f*

106. Прелюдия

107. Прелюдия

108. Этюд

Allegro con brio

*p cresc. p*

*crescen - do f*

*rit.*

*a tempo p cresc. do p*

*cre - scen - do f*

109. Прелюдия

110. Прелюдия

111. Этюд

*Allegro maestoso*

*f*

*mf* *rit.*

*f*

*a tempo*

*f* *rit.*

*f*

*f*

*f*

*f*

*f*

*f*

*f*

## 112. Прелюдия

## 113. Прелюдия

## 114. Этюд

Moderato assai

di - mi - nu - en - do p

## 115. Прелюдия

## 116. Прелюдия

A single staff of musical notation for the piece '116. Прелюдия'. The notation is in treble clef with a key signature of three sharps and a 3/4 time signature. It consists of a single melodic line with slurs and a triplet (3) marking.

## 117. Этюд

*Allegro vivace*

118. Прелюдия

119. Прелюдия

120. Этюд

*Allegro risoluto*

*ff*

*crescen - do*

*dimi - nu - en - do*

*mf*

*f*

*ff*

*f*

*dim.*

*p*

## 121. Прелюдия

## 122. Прелюдия

## 123. Этюд

Moderato

## 124. Прелюдия

## 125. Прелюдия

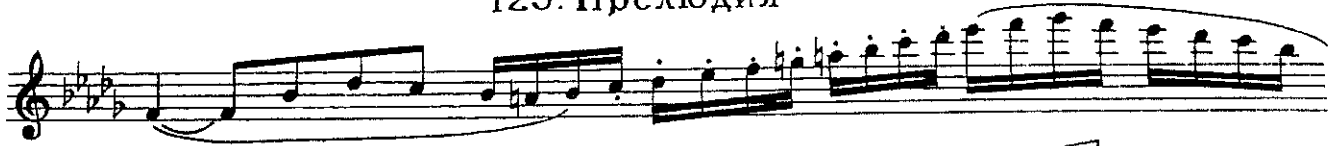

## 126. Этюд

*Allegro giusto*Musical score for 126. Этюд, featuring a single staff with a treble clef, a key signature of three flats, and a 3/4 time signature. The tempo is marked *Allegro giusto*. The piece is characterized by a driving eighth-note pattern. Dynamics include *p* (piano), *f* (forte), and *mf* (mezzo-forte). The score includes various articulations such as slurs, accents, and hairpins. The piece concludes with a final cadence.

## 127. Прелюдия

## 128. Прелюдия

## 129. Этюд

Allegro maestoso

130. Прелюдия

131. Прелюдия

132. ЭТЮД

Allegro ma non troppo

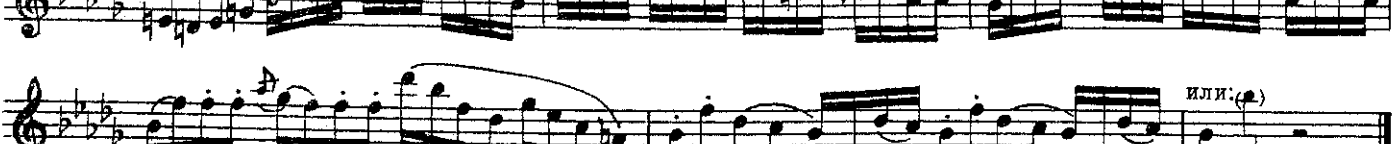

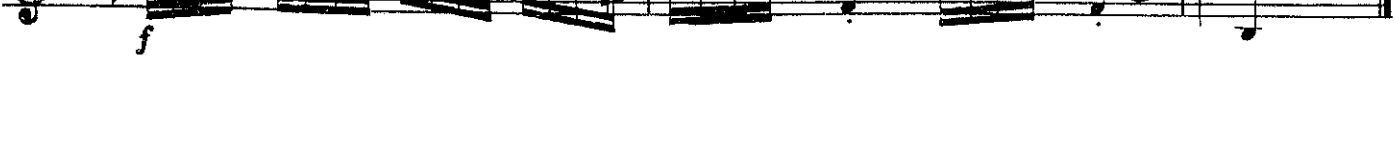

133. Прелюдия

134. Прелюдия

135. Этюд

*Allegretto*

136. Прелюдия

137. Прелюдия

138. Этюд

Adagio

139. Прелюдия

140. Прелюдия

141. Этюд

Allegro tranquillo

Allegro giocoso

a tempo

*p* crescendo poco a poco

*dim.*

*rit.*

*p*

142. Прелюдия

143. Прелюдия

144. Этюд

*Allegro moderato*

или:

*riten.*

*mf*

*Cantabile*

*crescen - do*  
**Tempo I**

*cresc.*